

Mandatory Disclosure

NAME OF THE INSTITUTION

Address of the Institution

City & Pin Code

State / UT

Longitude & Latitude

Phone number with STD code

FAX number with STD code

Office hours at the Institution

Academic hours at the Institution

Email

Website

Nearest Railway Station(dist in Km)

Nearest Airport (dist in Km)

Sha-Shib College of Engineering

Varlakonda Village, Chikballapur

Chikballapur- 562104

Karnataka

9148052207

6 hrs.

6 hrs.

scebanga@gmail.com

www.sceblr.com

Chikballapur Station (20)

KIA International Airport (40km.)

Name and address of the Society

Address of the society

Sha-Shib Minority Welfare and Education Society

38/39, Prestige Enclave, BB Road, Bettahalasur Cross, Bangalore

Name and Address of the Principal

Dr. Sidde Gowda

Name of the affiliating University

Visvesvaraya Technological University, Belgaum, Karnataka

Governing Board Members

S. No.	Name	Post	Representative
1.	Shri H.Shaju	Chairman	Society
2.	Mr. Om Prakash Rana	Secretary	COO
3.	Dr. Sidde Gowda	Member	Principal
4.		Member	AICTE
5.		Member	VTU (University Nominee)
6.		Member	DTE Govt. of Karnataka Nominee
7.	Dr. M. K. Somasekaran	Member	Industrialist and Sports Person
8.	Mr. Dilip Kumar Tarnalli	Member	Administrative
9.	Dr. Kalleshappa	Member	Faculty Member
10.	Dr. K. Ashirvadam	Member	Faculty Member and Retd Scientist G DRDO
11.	Capt Suraj B S	Member	Aviation Pilot
12.	Mr. Sudeep Datta	Member	Ex Joint Dy Director (DGCA)
13.	Mr. Pankaj Jha	Member	Accountable Manager (AAE)
14.	Mr. Ashok Singh	Member	Accountable Manager (IASPL)
15.	Mr. Anupam Chanchal	Member	Quality Manager (IAE)
16.	Dr. Simran S Shaju	Member	Society
17.	Mr. Sarosh Shibu	Member	Society
18.	Ms. Samreen S Shaju	Member	Society

Programmes

Name of Programmes approved by AICTE B.E.

Total number of Courses

Name of Programme	Number of Seats	Duration
B.E. Aeronautical Engineering	60	4 years
Civil Engineering	60	4 years
Computer Science & Engineering	60	4 years
Electronics & Communication Engineering	30	4 years
Mechanical Engineering	60	4 years

Organizational Chart

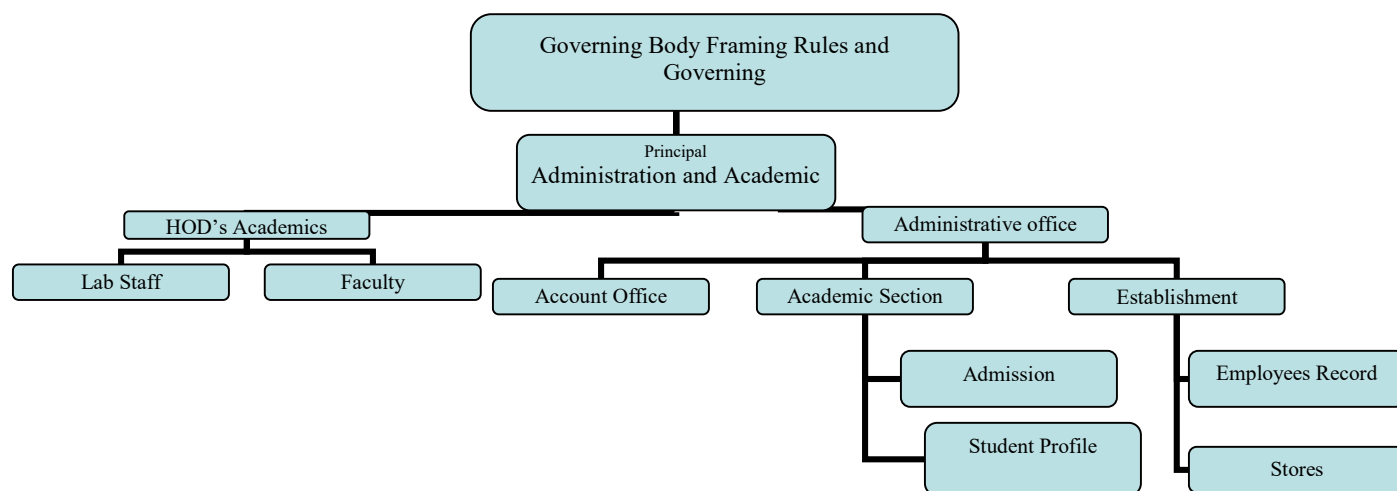

Student feedback mechanism on Institutional Governance/faculty Performance

The norms of the duties of faculty-

- To make the students follows them through self examples of regularity, punctuality to classes, and quest for learning, consciousness and diligence, such that the students get motivated through their teacher's overall personality and wish to regard fully emulate him.
- To progressively monitor the attendance and performance of students in their classes.
- To utilize the state of the art equipment available in the laboratories and to ensure that the class-room teaching gets complemented through the practical experiments, resulting in conceptual understanding of the topic.
- To adopt innovative practices for teaching in class and laboratories.
- To prepare and continue to add to question/answer bank for their subject.
- To ensure general discipline of students and to carry out within the stipulated time, all instructions and complete all responsibilities allotted by the HOD.

Grievance redressal mechanism for faculty, staff and students

The students are free to discuss any matter academic or non-academic with the faculty or management and the students can freely give their complaints and suggestions in the boxes provided.

The faculty has frequent meetings with all the staff members, principal and members of management. The faculty is free to suggest means to improve the academic atmosphere of the institute. They are free to discuss their scheme for their welfare.

Two faculty members are on the panel of board of governance. They can actively participate in the management of the institute.

Name of the Department*

Year wise Sanctioned Intake

Course

Year wise Actual Admissions

Level

Cut off marks – General quota

1st Year of approval by the Council

% Students passed with Distinction

% Students passed with First Class
Students Placed
Average Pay package, Rs./Year
Students opted for Higher Studies
Accreditation Status of the course
Doctoral Courses
Foreign Collaborations, if any

Professional Society Memberships
Professional activities
Consultancy activities
Grants fetched
Departmental Achievements
Distinguished Alumni

Profile of Principal

Name of Dr. Sidde Gowda
Designation Principal
Department Mechanical Engineering
Date of Joining the Institution 29.12.2021
Qualifications with Class/Grade PhD
Total Experience in Years Teaching- 34 ½ years Industry Research
Papers Published National-05 International-06
Papers Presented in Conferences National-06 International-08
PhD Guide? Give field & University Dr. G. P. Shivshankar (P.E.S. Mandya) Rural to Urban Migration and Household Environmental Problems in Slums of Bangalore Metropolitan city, VTU Karnataka
PhDs / Projects Guided Nil
Books Published / IPRs/ Patents Nil
Professional Memberships Nominated as member of Professional Sub- Committee, Institute of Town Planner, India 2013-14
Consultancy Activities Prepared and estimated of private layout plans and township.

Admission quota#

Entrance test / admission criteria As per decided by State Govt. of Karnataka (CET/COMEDK/12th with PCM)
Cut off / last candidate admitted Cut off percentage of the entrance test in as per Govt. of Karnataka notification
Fees in rupees Fee from the students in charged as per the fee fixation committee. The fees structure is as follows

Sr. No	Particular	Fee in Rs.	Remark
01	Total Fee (Inclusive of development fee All other miscellaneous fee)	50,000/-	Per semester
02	Transportation	10000/-	Per semester
04	College caution money	6000/-	One time payable at the time of admission

Admission Calendar

Theses dates are announced by GOVT. of Karnataka every year. Some times these dates are revised also with proper notification

PIO quota

No